1. Create a empty project, right click on the project and click the menu other

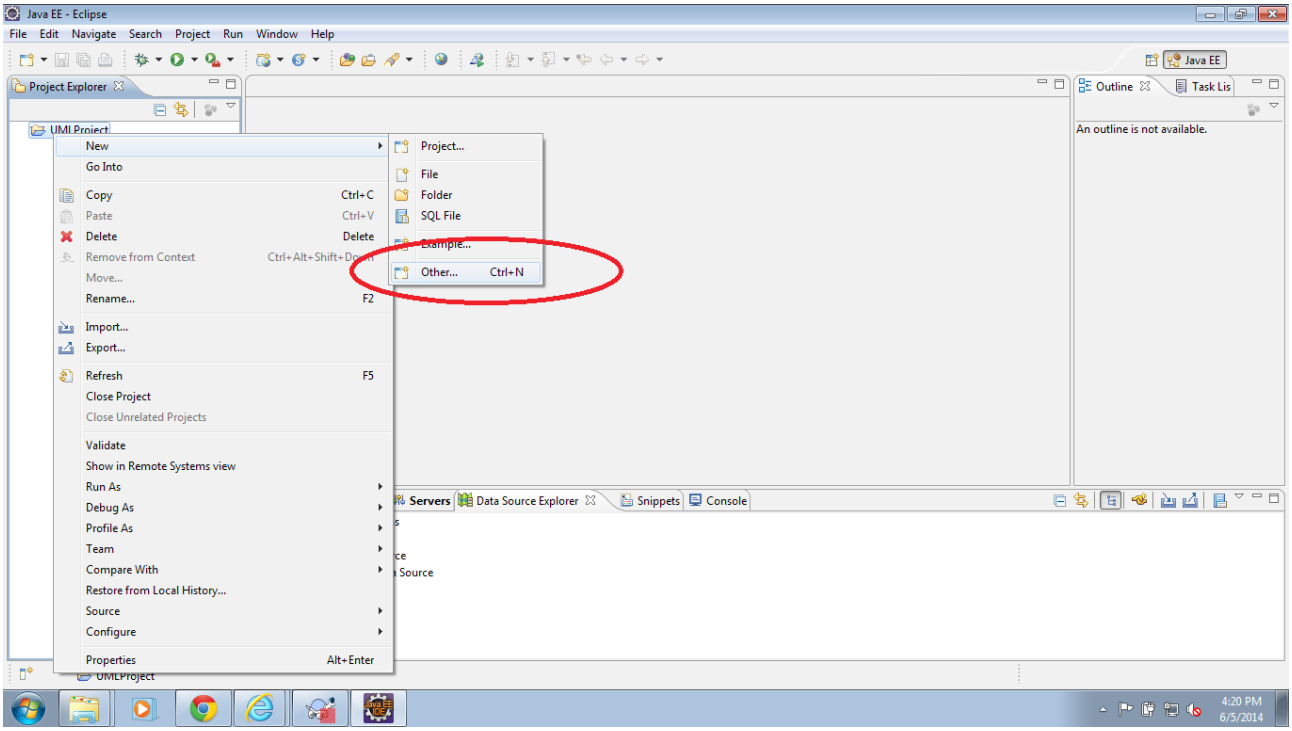

2. New window will appear, from the New window choose the other folder, inside the other folder select Umlet diagram and click next

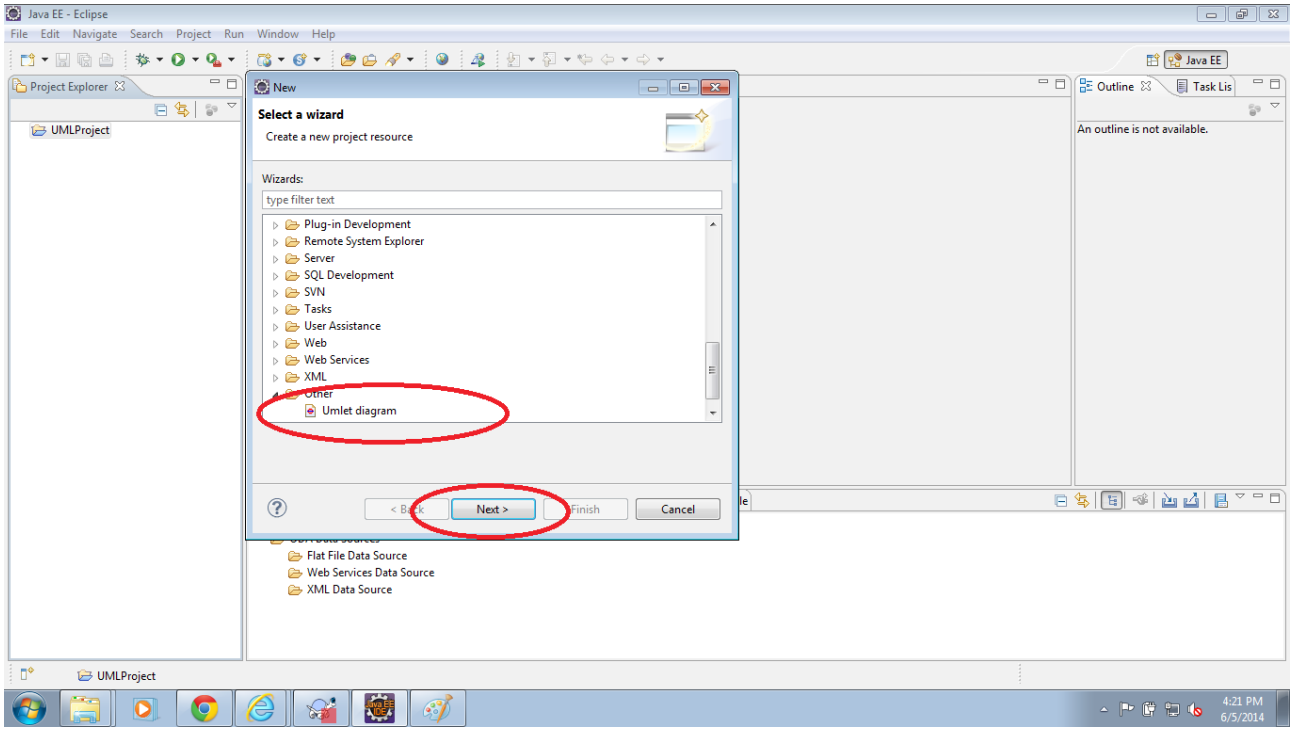

3. New UMLet Diagram window will appear, change the diagram name usecase1.uxf and click finish

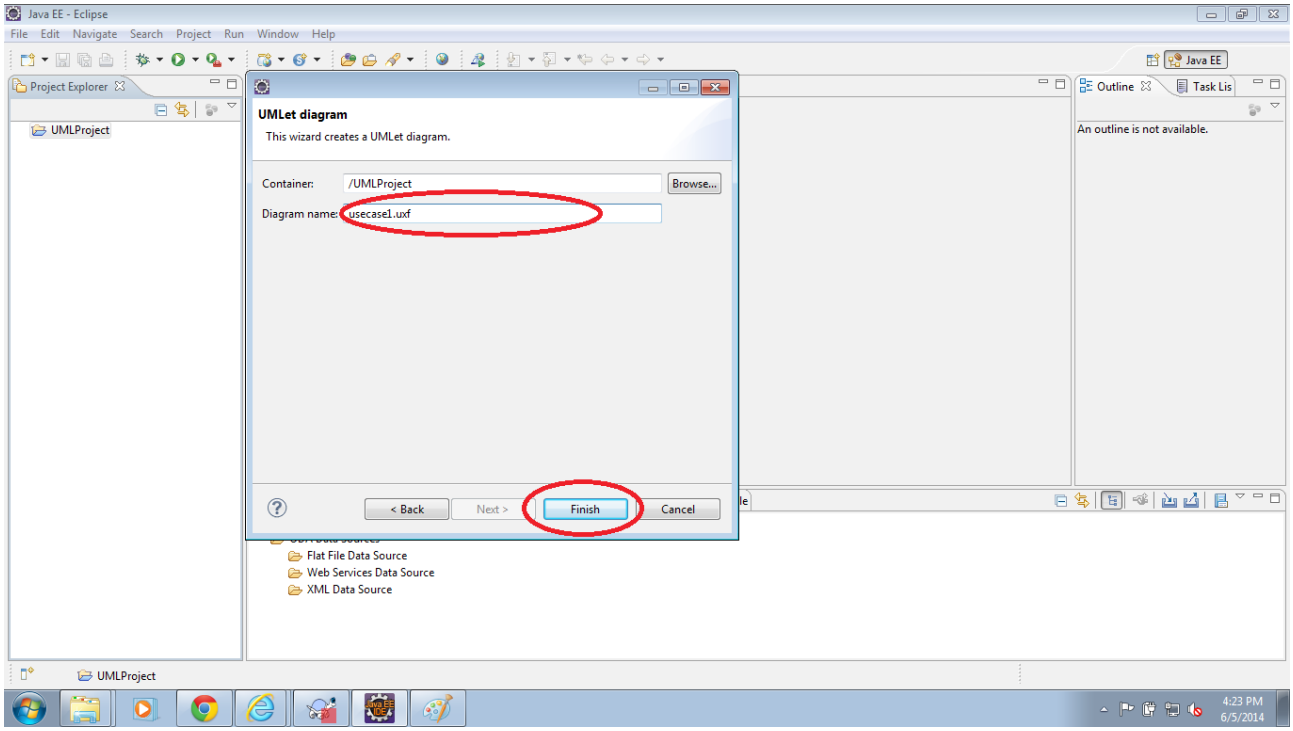

4. usecase1.uxf page will open and right side objects window will open, choose the objects and design the diagram, using the properties window in the bottom change the text content of your diagram or alter the flow of your diagram.

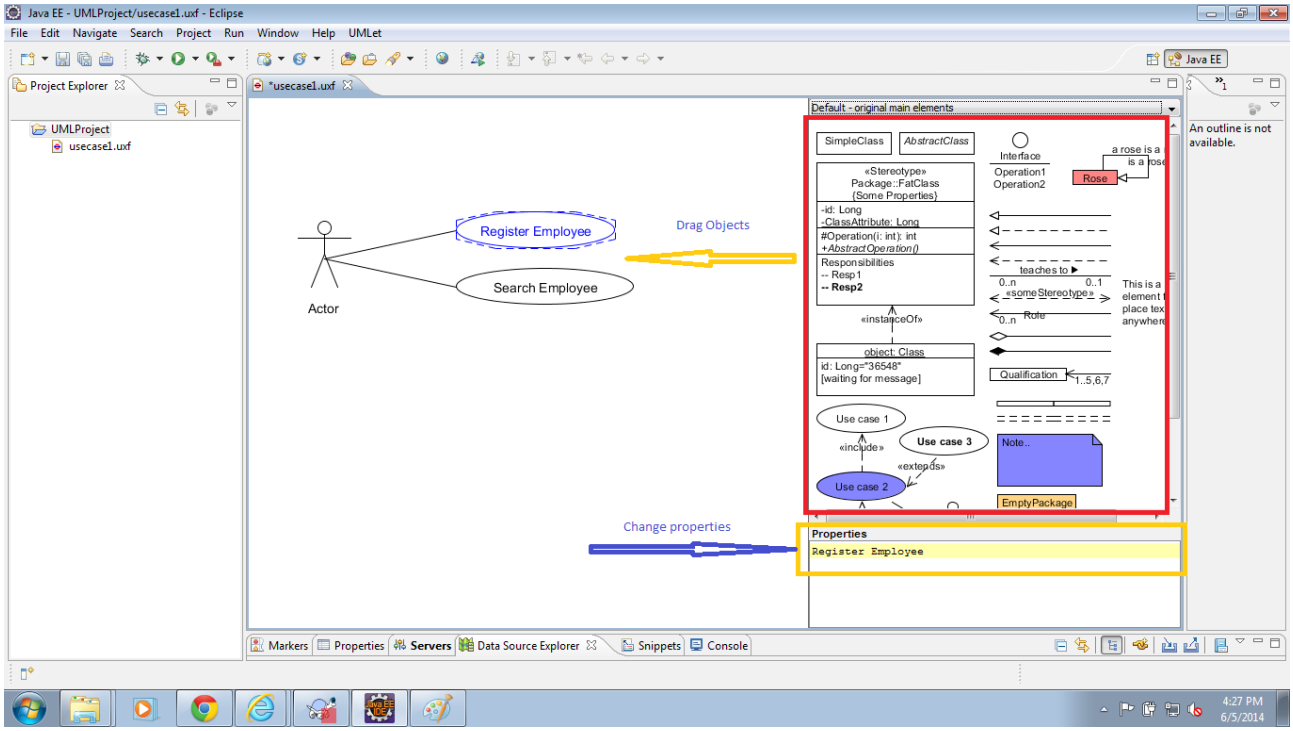

5. Similary you can choose any other options like sequence and class diagram, from the top of the option box.

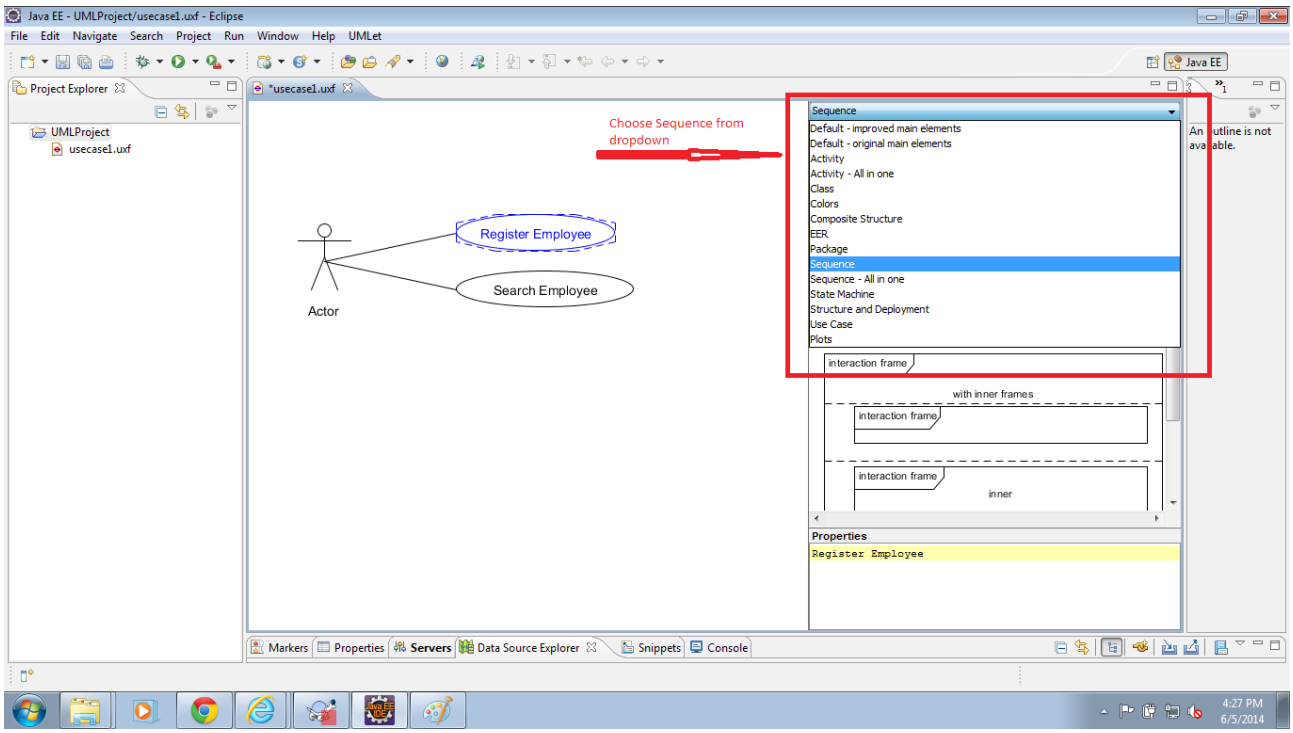
Java EE - UMLProject/usecase1.uxf - Eclipse
File Edit Navigate Search Project Run Window Help UMLet
Project Explorer
UMLProject
usecase1.uxf
*usecase1.uxf
Choose Sequence from dropdown
Sequence
Default - improved main elements
Default - original main elements
Activity
Activity - All in one
Class
Colors
Composite Structure
EER
Package
Sequence
Sequence - All in one
State Machine
Structure and Deployment
Use Case
Plots
Register Employee
Search Employee
Actor
interaction frame
with inner frames
interaction frame
interaction frame
inner
Properties
Register Employee
Markers
Properties
Servers
Data Source Explorer
Snippets
Console
4:27 PM
6/5/2014